



261 Mountain View Dr
 Colchester, VT 05446
 License #: TLAB0030
 802-767-7256
 info@onwardanalytics.biz

Certificate of Analysis

Client Name: TCD Enterprises, LLC
License Number: SCLT0208

Sample ID: VT14219
Sample Name: Super Buff Cherry #26 - SCLT0208-14-3
Sample Lot: SCLT0208-14
Sample Matrix: Flower
Date Received: 10/15/2024
Date Reported: 10/22/2024
Date Tested: 10/16/2024

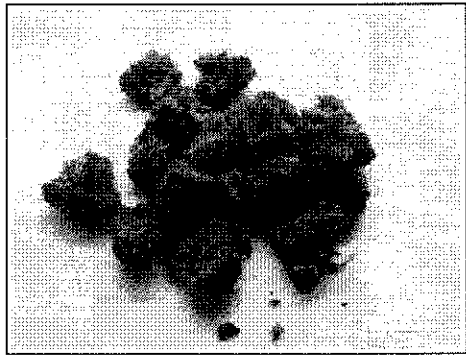

Total Cannabinoids		
	%	mg/g
Total THC:	22.035	220.349
Total CBD:	--	--
Total Cannabinoids:	26.783	267.829

Total theoretical CBD % = (CBD%) + (CBDA% * 0.877)
 Total theoretical THC % = (delta-9-THC%) + (THCA% * 0.877)

Standard potency analysis utilizing High Performance Liquid Chromatography (HPLC; SOP-024-OA) | Test ID: #44365

Analyte	% (Dry)	mg/g (Dry)	%	mg/g	LOD (mg/g)	LOQ (mg/g)
CBC	ND	ND	ND	ND	0.0003	0.0040
CBCA	0.2148	2.148	0.1953	1.953	0.0002	0.0040
CBD	< LOQ	< LOQ	< LOQ	< LOQ	0.0008	0.0040
CBDA	ND	ND	ND	ND	0.0002	0.0040
CBDV	< LOQ	< LOQ	< LOQ	< LOQ	0.0008	0.0040
CBDVA	ND	ND	ND	ND	0.0001	0.0040
CBG	< LOQ	< LOQ	< LOQ	< LOQ	0.0009	0.0040
CBGA	1.5216	15.216	1.3836	13.836	0.0001	0.0040
CBN	ND	ND	ND	ND	0.0004	0.0040
CBNA	ND	ND	ND	ND	0.0002	0.0040
D8 THC	< LOQ	< LOQ	< LOQ	< LOQ	0.0012	0.0040
D9 THC	0.5622	5.622	0.5112	5.112	0.0016	0.0049
D10 THC	ND	ND	ND	ND	0.0004	0.0040
THCA	24.4843	244.843	22.2636	222.636	0.0002	0.0040
THCV	ND	ND	ND	ND	0.0016	0.0049
THCVA	< LOQ	< LOQ	< LOQ	< LOQ	0.0002	0.0040

Water Activity and Moisture Content Analysis (SOP-202-OA) | Test ID: #44365

PASS

Analyte	Result (%)	Limit	Pass/Fail
Moisture	9.07	13.00	
Water Activity	0.35	0.65	PASS

Callie Chapman

Callie Chapman
 Lab Director
 10/22/2024

Rev. 1 Initial Release

In performing the services, Onward Analytics, ("OA") shall exercise a degree of skill and care ordinarily exercised by a reasonably prudent laboratory professional under similar circumstances. Except as set forth in the preceding sentence, client acknowledges and agrees that: (a) the services may require OA to make judgements based upon limited data rather than upon scientific certainties; (b) OA's approach, recommendations, and associated cost estimates, if any, are based on industry practices and averages; (c) OA renders its opinions with respect to observations made and data available at the time of testing; (d) ultimate outcomes could be inconsistent with OA's conclusions, results and projections; and (e) there may be additional reports relating to the site (whether prepared by OA or other parties), and reliance upon any OA report without reference to any such other reports is done at client's sole risk.

